

Map Location

Map 3

Legend

- Building Backup - 01/01/2023 through 12/31/2023
- Sewer Service Area
- Area Grid
- Sewershed
- Sanitary Sewer
- Stream
- County Boundary

Note:
For information on Building Backup Events - See Building Backup included with this annual report.

Coordinate System:
Maryland State Plane: NAD83/HARN
Scale of Data Capture: 1" = 200'

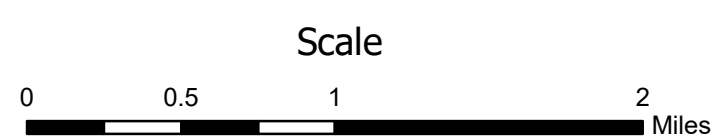

Sanitary Sewer Building Backups - Annual Report for 2023 Baltimore County, Maryland

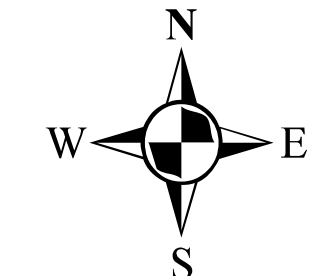

Baltimore County, Maryland
Department of Public Works
and Transportation
Map Production Date: February 2024

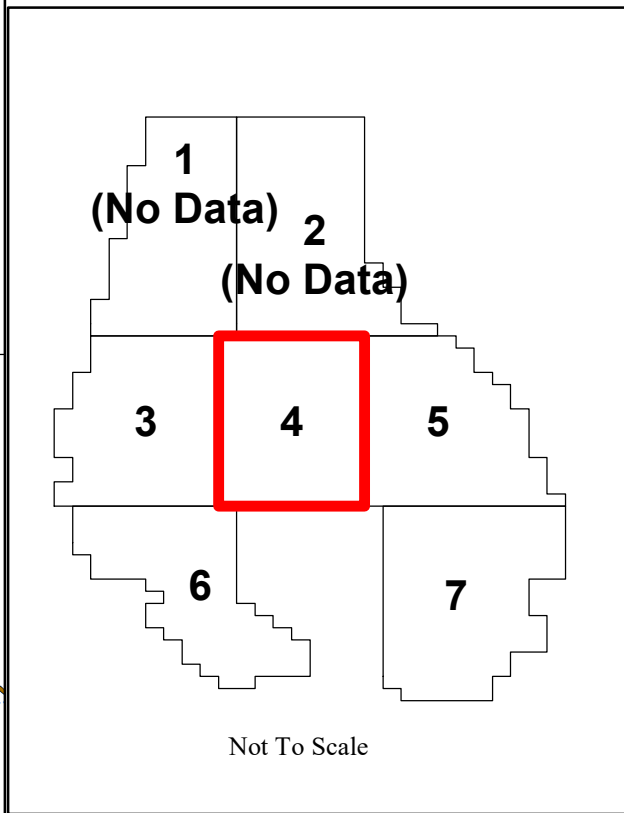
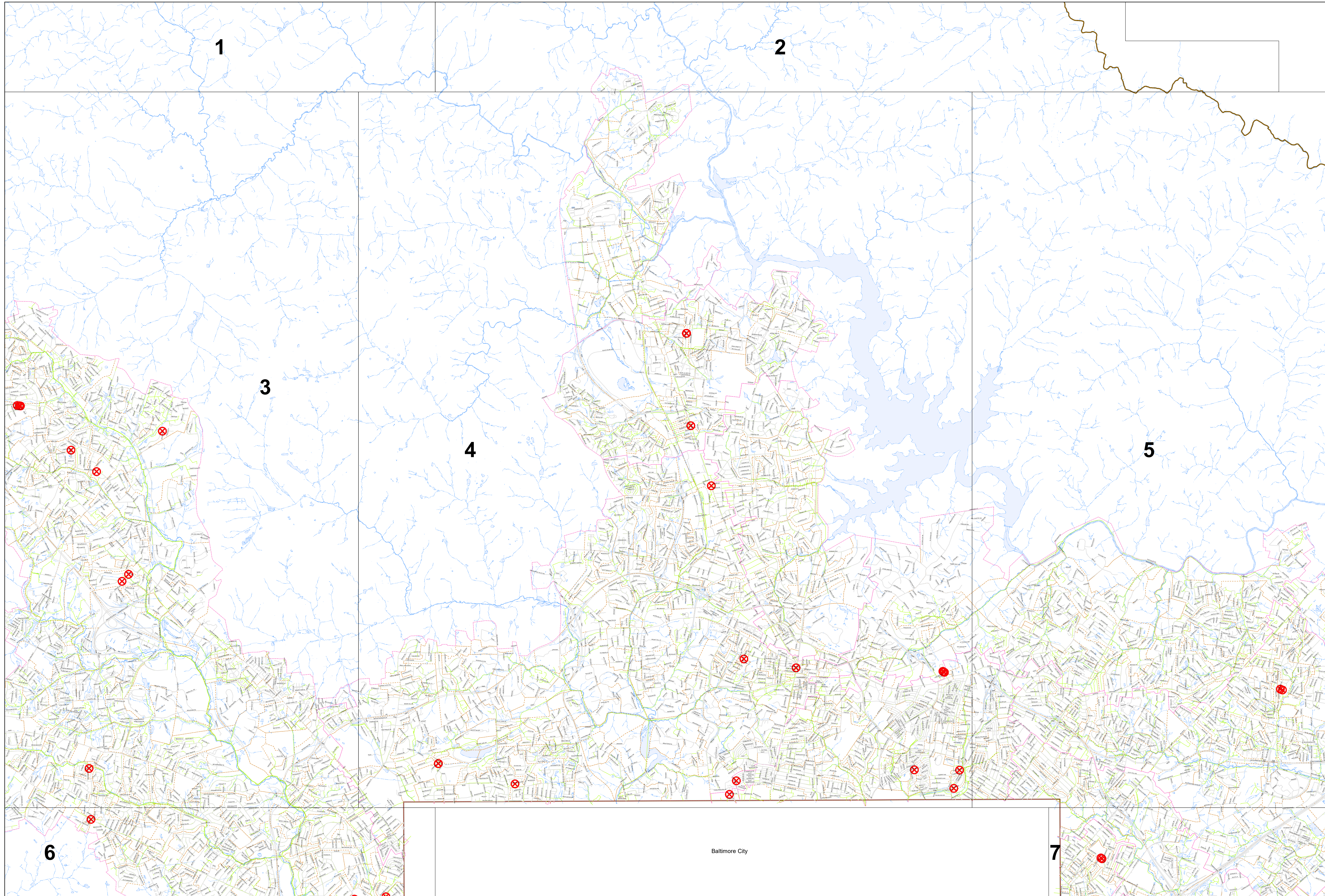

Map Location

Map 4

Legend

- Building Backup - 01/01/2023 through 12/31/2023
- Sewer Service Area
- Area Grid
- Sewershed
- Sanitary Sewer
- Stream
- County Boundary

Note:
For information on Building Backup Events - See Building Backup included with this annual report.

Coordinate System:
Maryland State Plane: NAD83/HARN
Scale of Data Capture: 1" = 200'

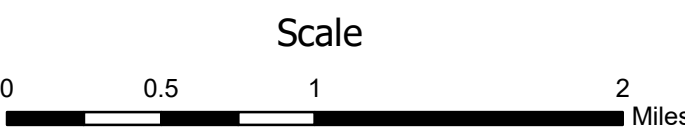

Sanitary Sewer Building Backups - Annual Report for 2023 Baltimore County, Maryland

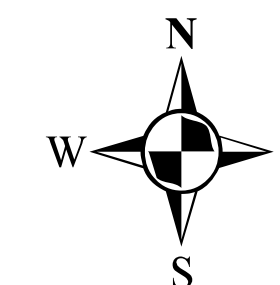

Baltimore County, Maryland
Department of Public Works
and Transportation

Map Production Date: February 2024

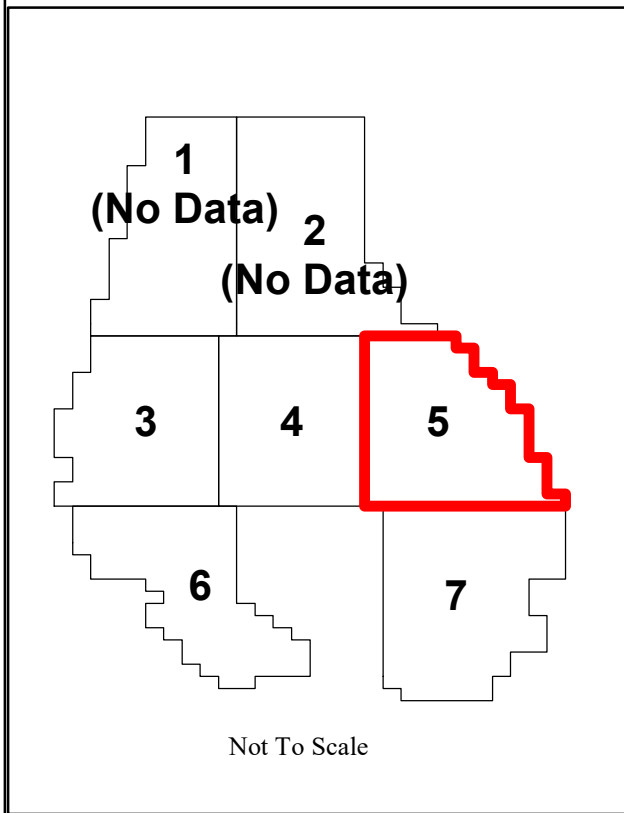
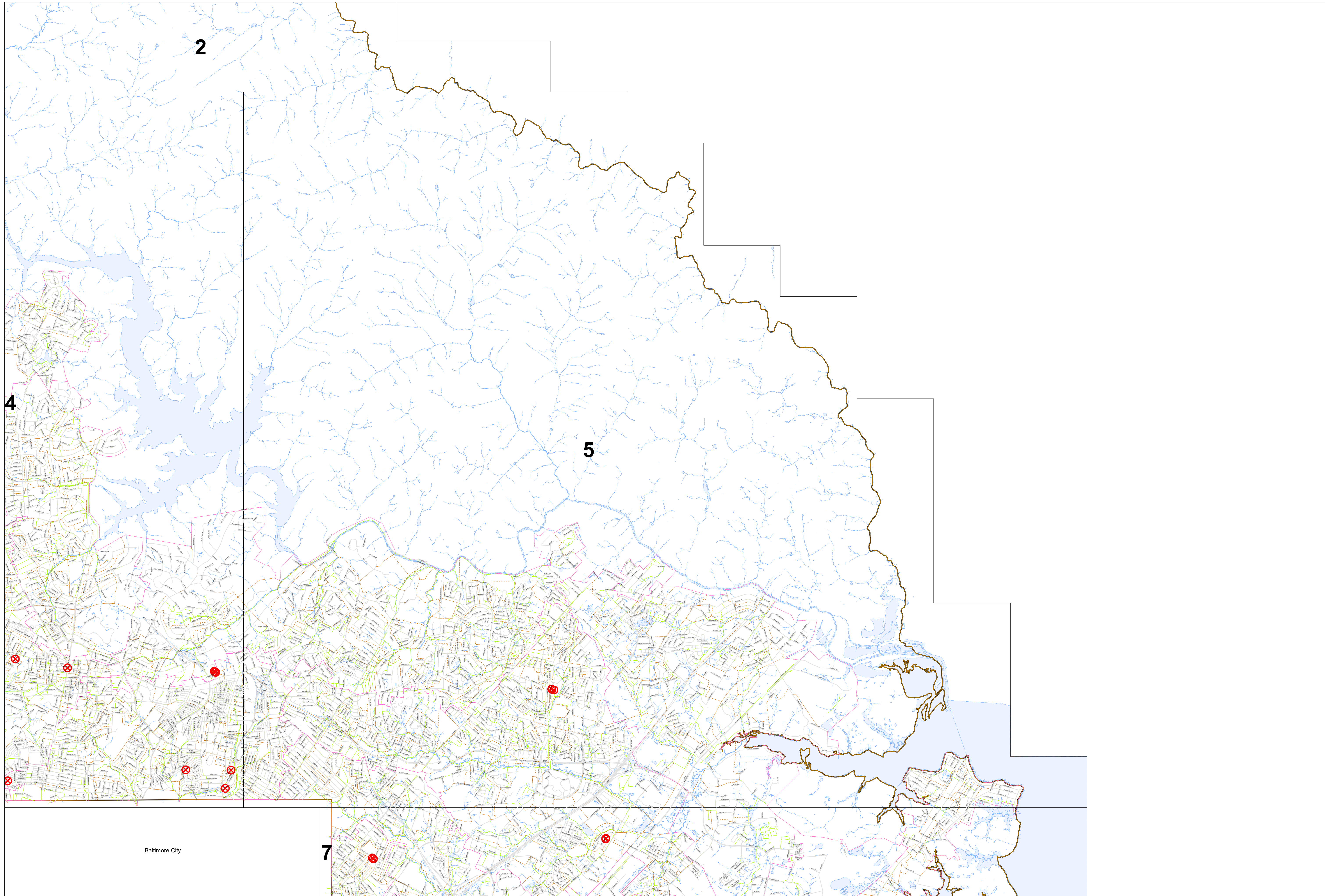

Map Location

Map 5

Legend

- Building Backup - 01/01/2023 through 12/31/2023
- Sewer Service Area
- Area Grid
- Sewershed
- Sanitary Sewer
- Stream
- County Boundary

Note:
For information on Building Backup Events - See Building Backup included with this annual report.

Coordinate System:
Maryland State Plane: NAD83/HARN
Scale of Data Capture: 1" = 200'



Sanitary Sewer Building Backups - Annual Report for 2023 Baltimore County, Maryland

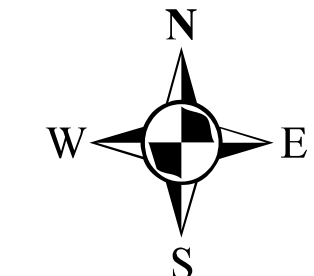

Baltimore County, Maryland
Department of Public Works
and Transportation
Map Production Date: February 2024

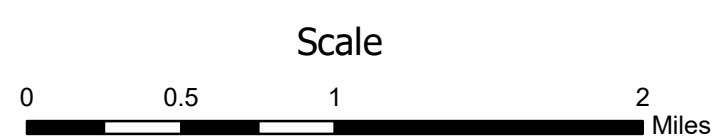

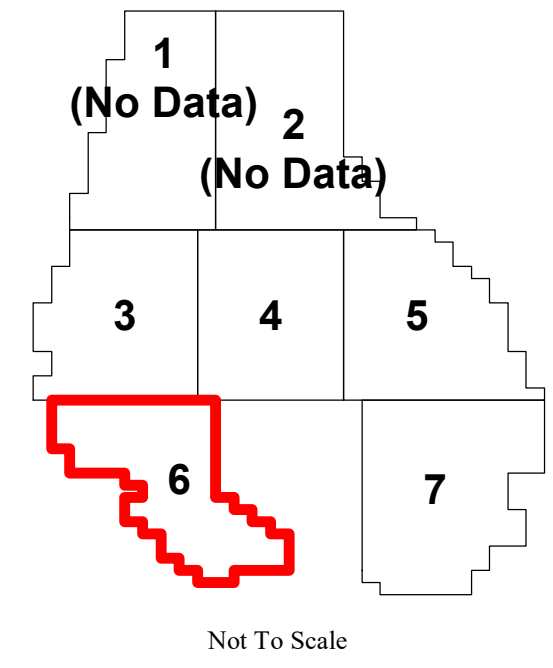
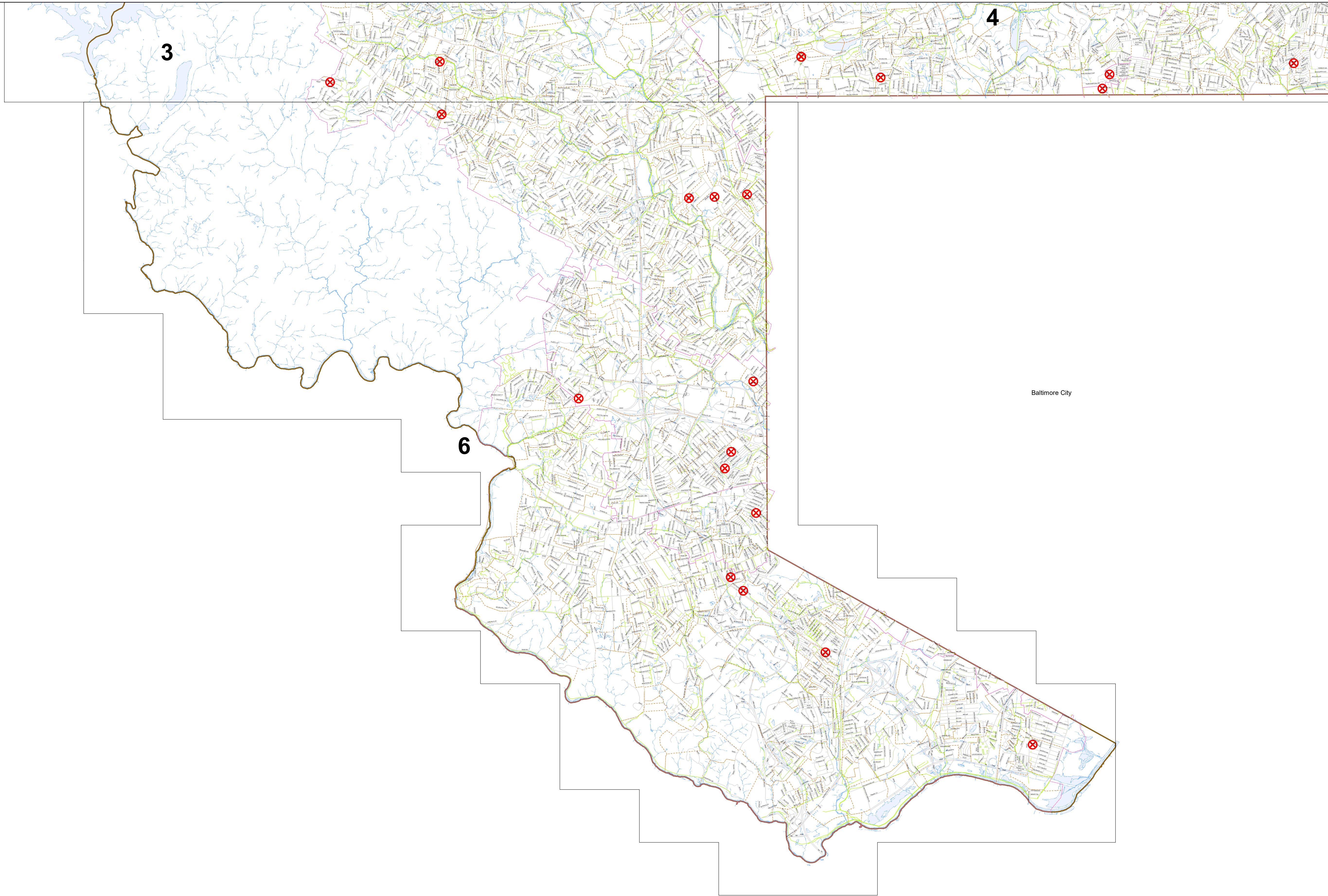

Map Location

Map 6

Legend

- Building Backup - 01/01/2023 through 12/31/2023
- Sewer Service Area
- Area Grid
- Sewershed
- Sanitary Sewer
- Stream
- County Boundary

Note:
For information on Building Backup Events - See Building Backup included with this annual report.

Coordinate System:
Maryland State Plane: NAD83/HARN
Scale of Data Capture: 1" = 200'



Sanitary Sewer Building Backups - Annual Report for 2023

Baltimore County, Maryland

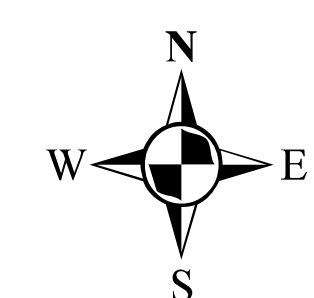

Baltimore County, Maryland
Department of Public Works
and Transportation
Map Production Date: February 2024

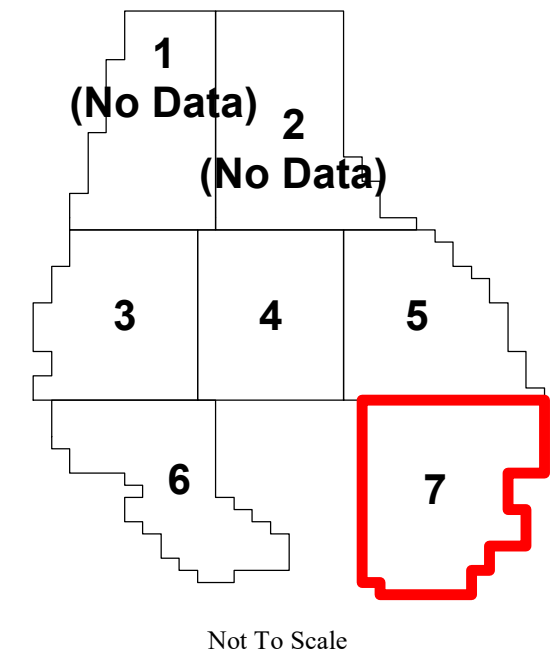
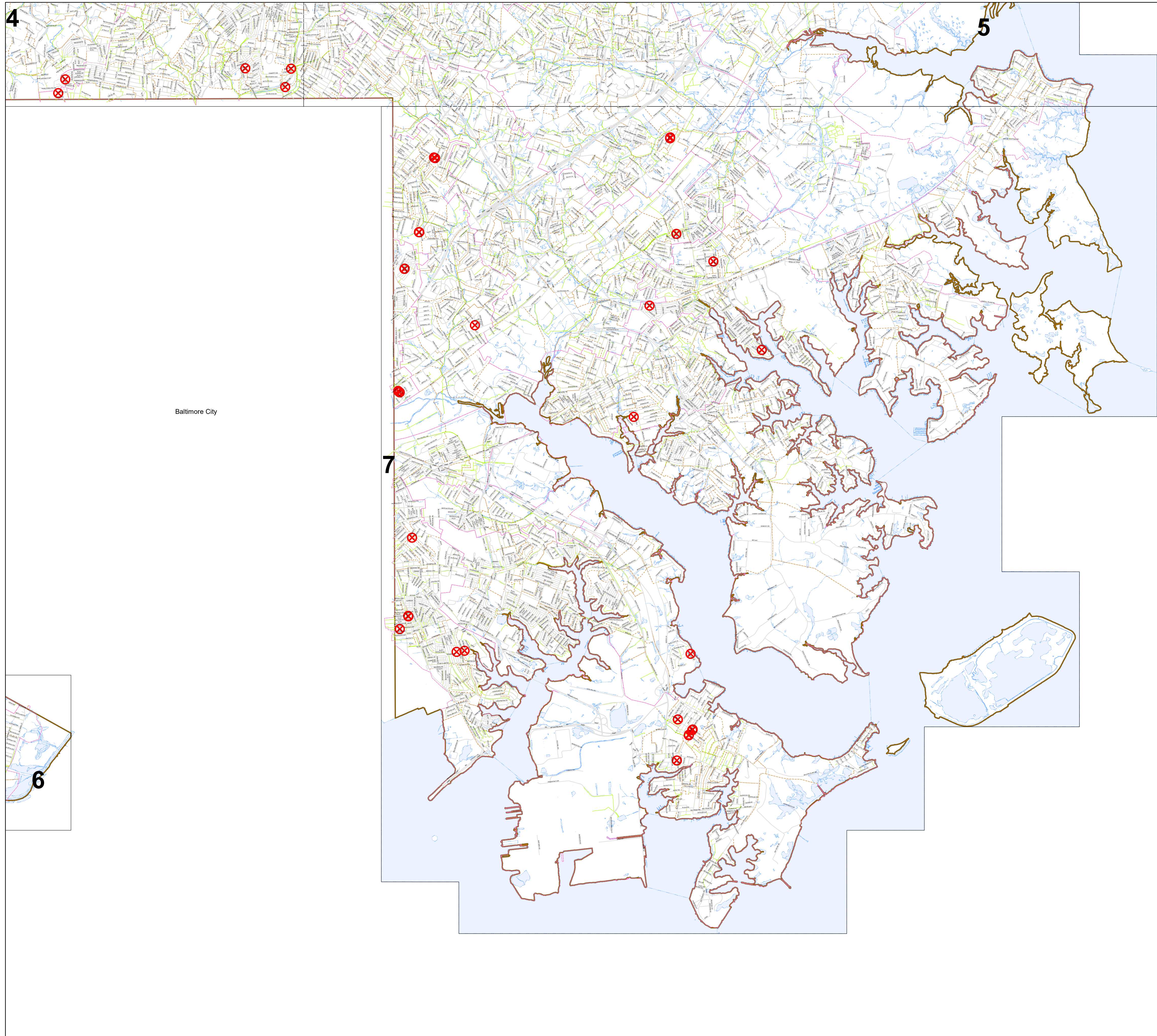

Map Location

Map 7

Legend

- Building Backup - 01/01/2023 through 12/31/2023
- Sewer Service Area
- Area Grid
- Sewershed
- Sanitary Sewer
- Stream
- County Boundary

Note:
For information on Building Backup Events - See Building Backup included with this annual report.

Coordinate System:
Maryland State Plane: NAD83/HARN
Scale of Data Capture: 1" = 200'
Scale
0 0.5 1 2 Miles



Sanitary Sewer Building Backups - Annual Report for 2023 Baltimore County, Maryland

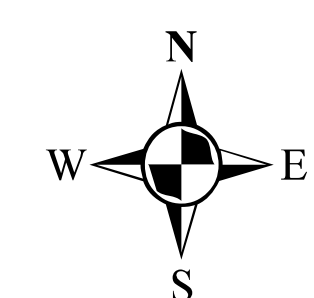

Baltimore County, Maryland
Department of Public Works
and Transportation
Map Production Date: February 2024